Lord I Need You

Words and Music by
Jesse Reeves, Kristian Stanfill, Matt Maher,
Christy Nockels and Daniel Carson

♩=74

INTRO

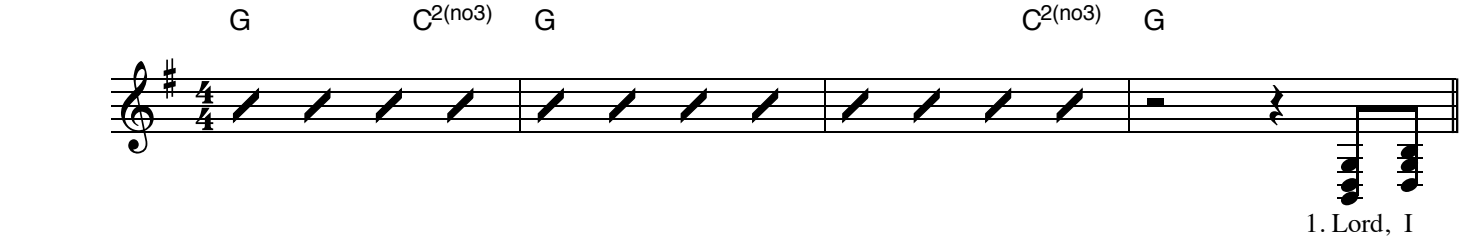

VERSE 1

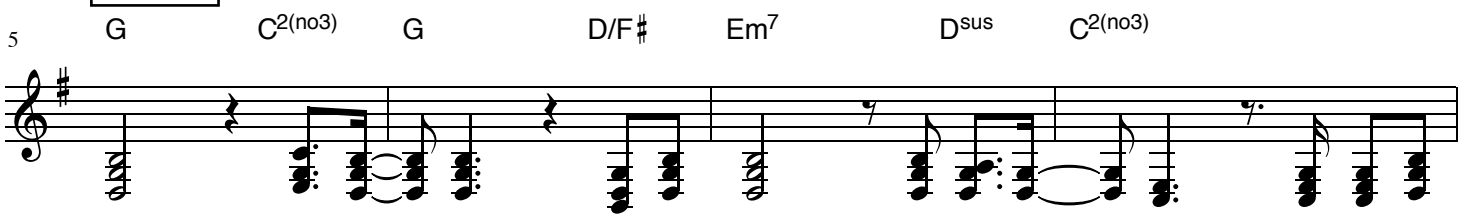

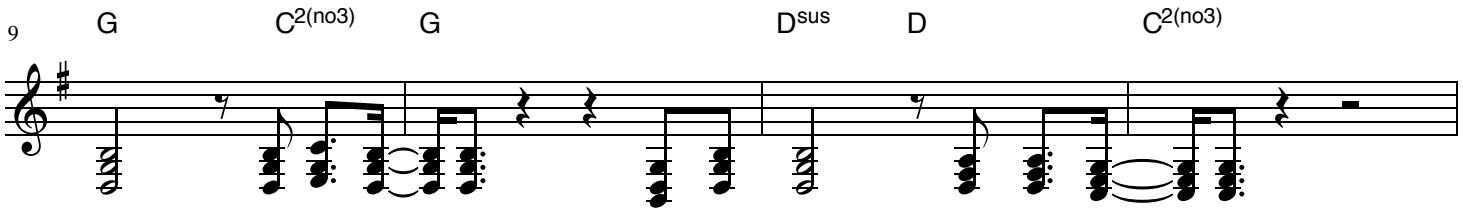

CHORUS 1

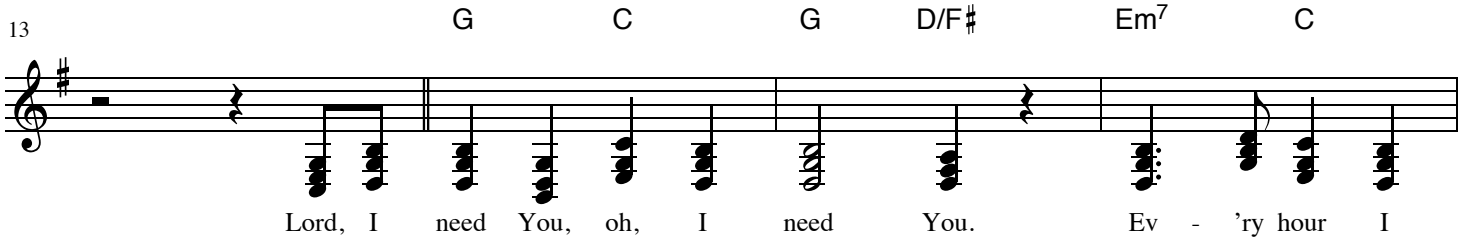

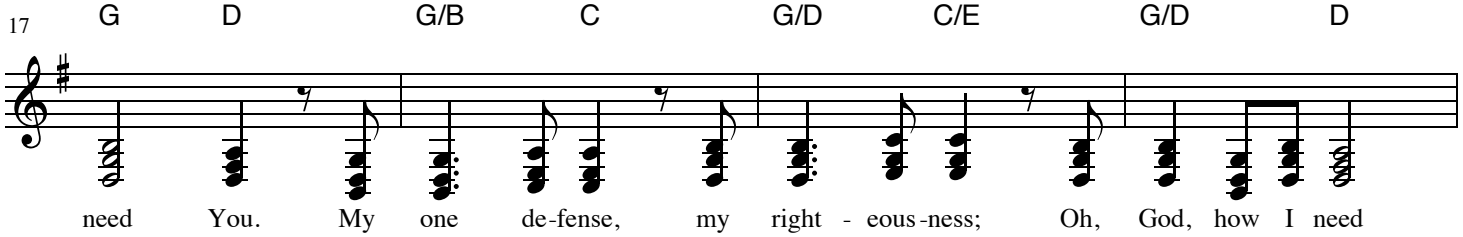

CCLI Song # 5925687
© 2011 sixsteps Music | Sweater Weather Music | Thankyou Music | Valley Of Songs Music | worshiptogether.com songs
For use solely with the SongSelect. Terms of Use. All rights reserved. www.ccli.com
CCLI License # 161168

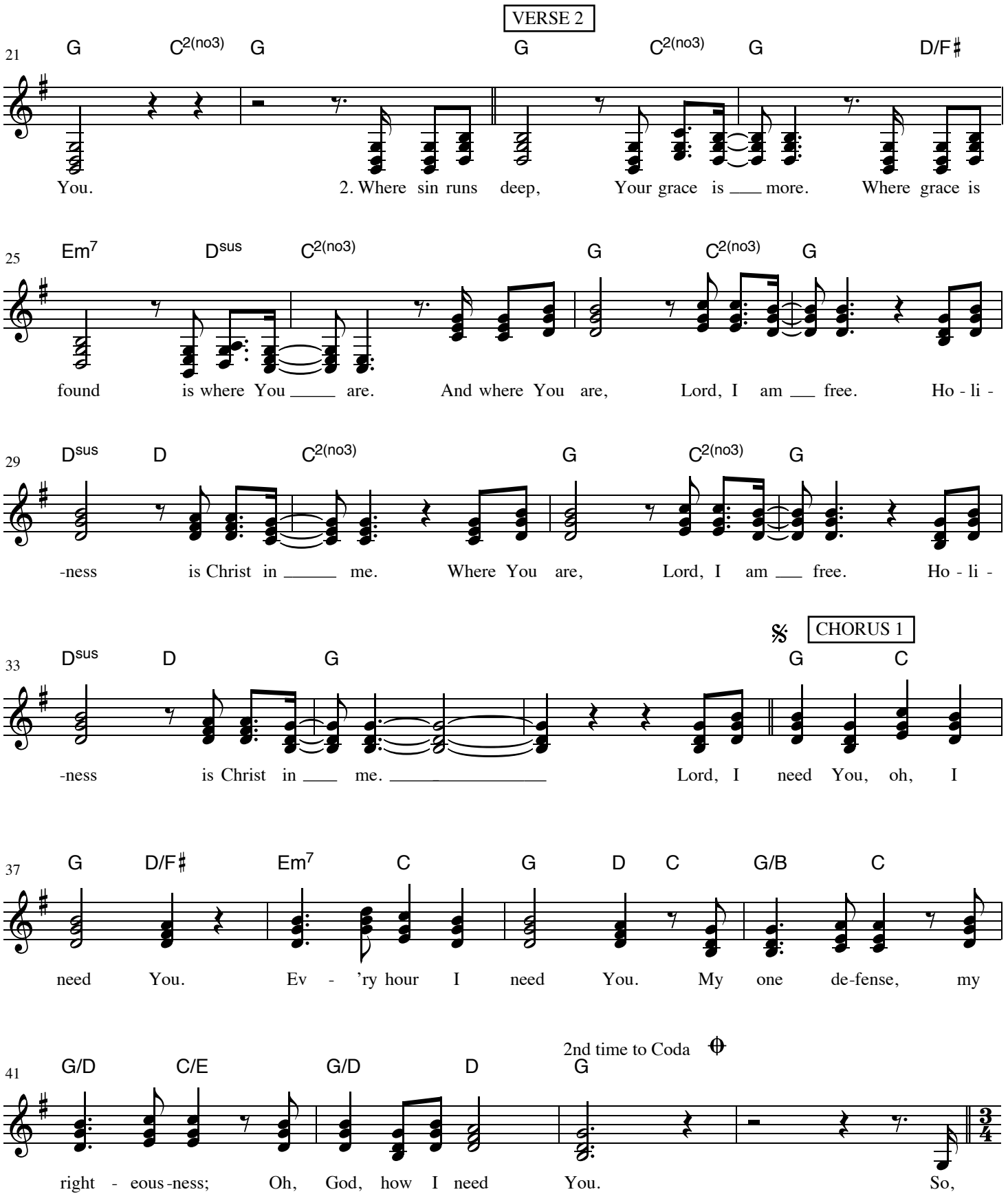
VERSE 2
21
G C2(no3) G G C2(no3) G D/F♯
You. 2. Where sin runs deep, Your grace is ___ more. Where grace is
25
Em7 Dsus C2(no3) G C2(no3) G
found is where You ___ are. And where You are, Lord, I am ___ free. Ho - li -
29
Dsus D C2(no3) G C2(no3) G
-ness is Christ in ___ me. Where You are, Lord, I am ___ free. Ho - li -
33
Dsus D G
𝄋 CHORUS 1
G C
-ness is Christ in ___ me. ___ Lord, I need You, oh, I
37
G D/F♯ Em7 C G D C G/B C
need You. Ev - 'ry hour I need You. My one de-fense, my
41
G/D C/E G/D D
2nd time to Coda
G
right - eous-ness; Oh, God, how I need You. So,
3/4

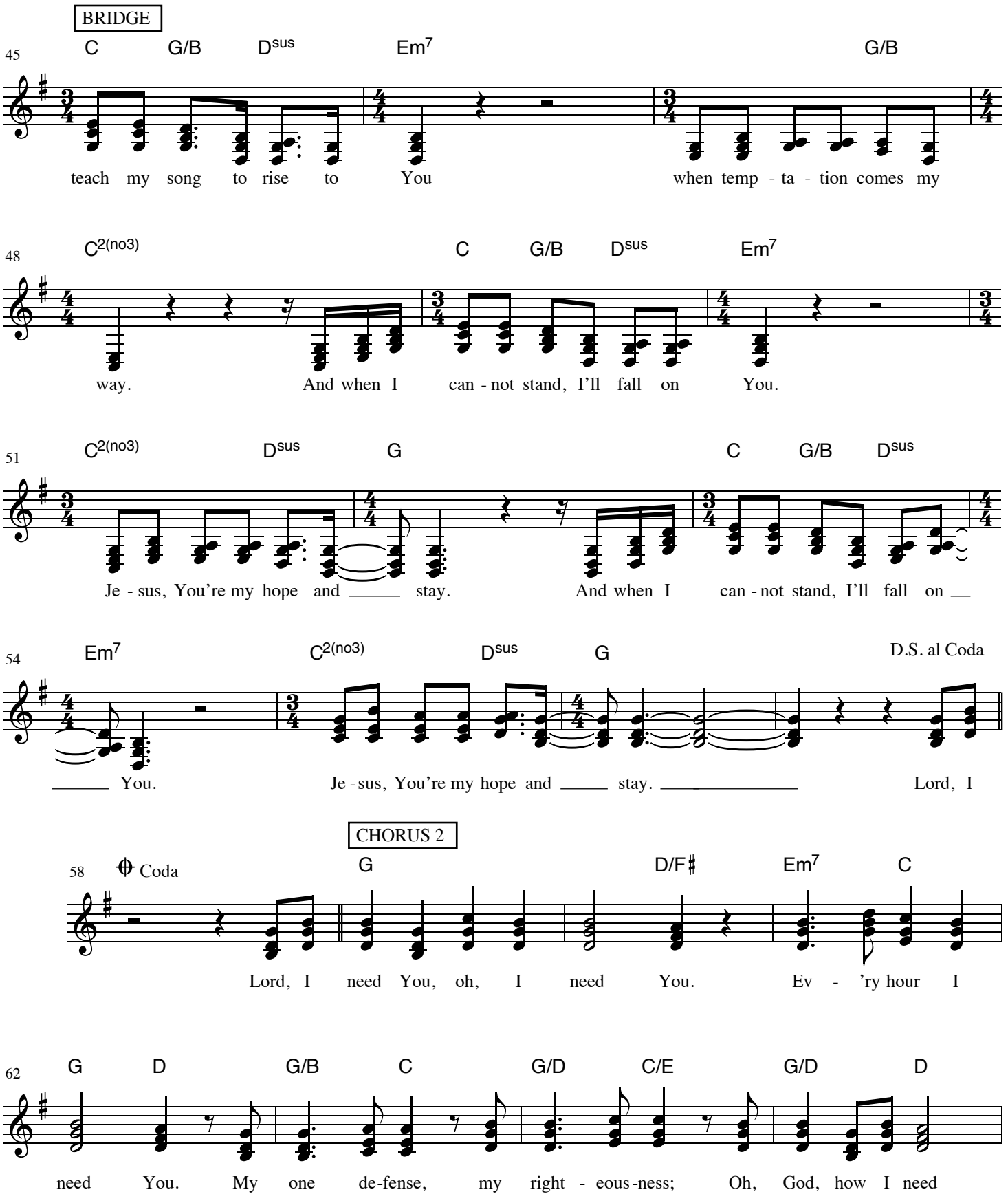
BRIDGE
45
C G/B Dsus Em7 G/B
teach my song to rise to You when temp - ta - tion comes my
48
C2(no3) C G/B Dsus Em7
way. And when I can - not stand, I'll fall on You.
51
C2(no3) Dsus G C G/B Dsus
Je - sus, You're my hope and stay. And when I can - not stand, I'll fall on
54
Em7 C2(no3) Dsus G D.S. al Coda
You. Je - sus, You're my hope and stay. Lord, I
CHORUS 2
58
Coda
G D/F♯ Em7 C
Lord, I need You, oh, I need You. Ev - 'ry hour I
62
G D G/B C G/D C/E G/D D
need You. My one de-fense, my right - eous-ness; Oh, God, how I need

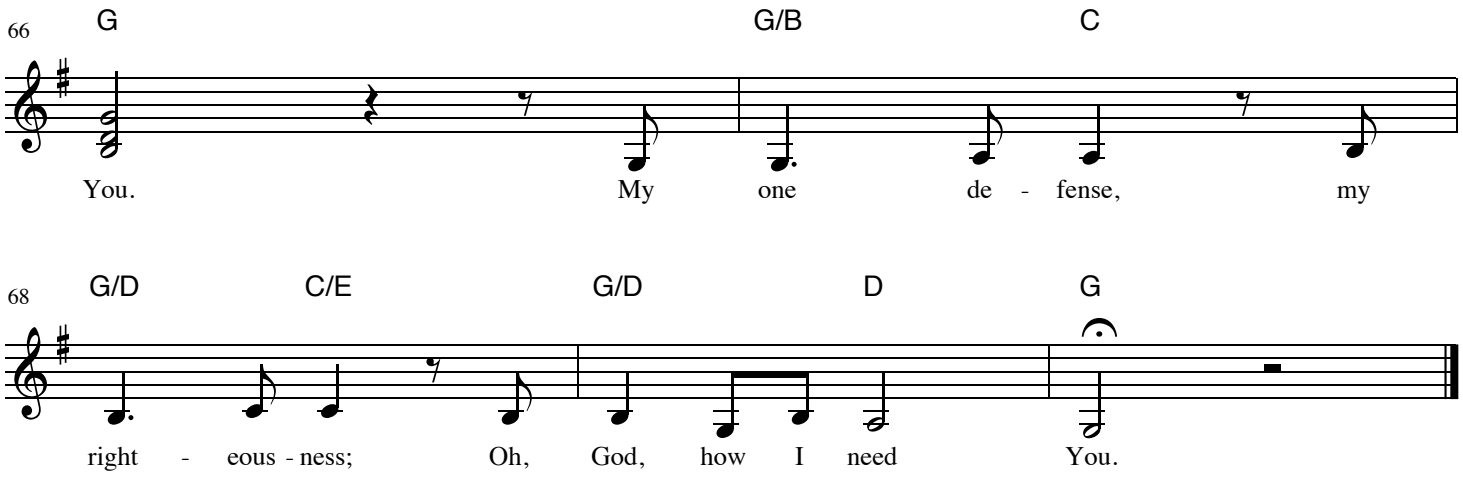
66
G
G/B
C
You.
My one de - fense, my
68
G/D
C/E
G/D
D
G
right - eous - ness;
Oh, God, how I need
You.